

BASEMENT DEVELOPMENT WORKSHEET

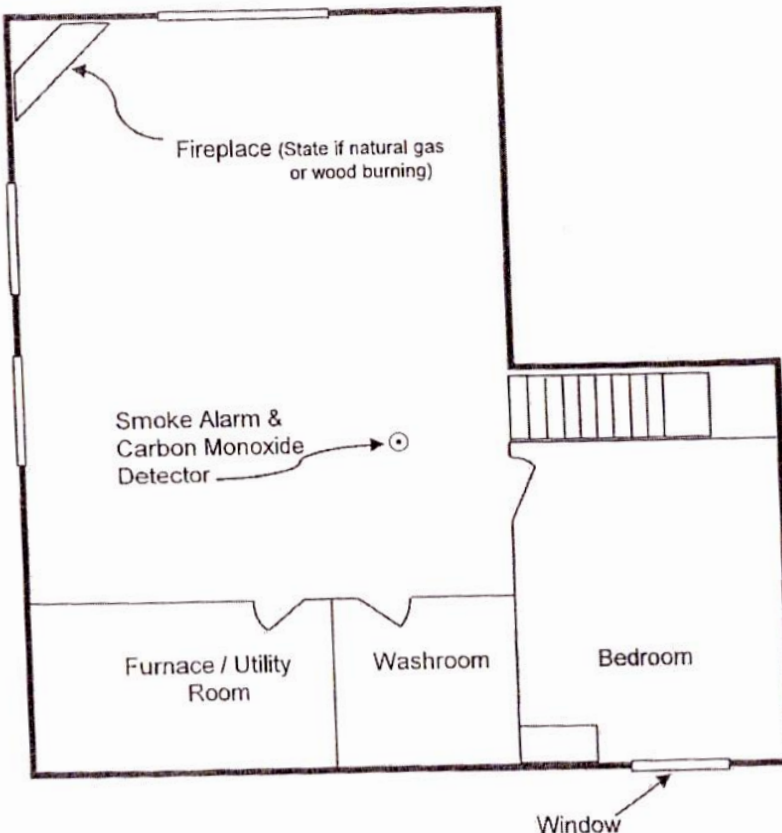

Complete the following:

Area of the basement being developed: _____ ft²

Permit Name: _____

Civic Address: _____

Complete the following:

Stairs

The stairs leading into the basement must be enclosed with walls and a handrail or protected by guards on all sides not protected by a wall. Guards must be not less than 900 mm (36") measured from the nosing of the stairs.

Bedroom Windows (Window opening must be not less than .35 m² [3.8 ft²])

Style of window: Inswing awning ☐
 Casement ☐
 Slider ☐
 Outswing awning ☐

Size of window: _____" x _____"

Size of window opening: _____" x _____"

Smoke Alarm & Carbon Monoxide Detector

Smoke alarm and carbon monoxide detector required within 5 m (16') of the bedroom doors.

Ventilation System

The washroom must be vented to the exterior.

Connected to the house ventilation system: ☐

Separate fan vented to the exterior: ☐

Fireplace

Natural gas: ☐

Wood burning: ☐



Reg Churko

306-728-7692 (Cell)

Email: reg@rcinspections.ca

Online: www.rcinspections.ca